

**Campbell (007)**  
**Tax Year 2026 | Reappraisal 2024**

Jan 1 Owner  
 CAMPBELL COUNTY BOARD OF  
 EDUCATION  
 315 LIBERTY ST  
 JACKSBORO TN 37757

Current Owner

**HIGH SCHOOL LOOP RD**  
 Ctrl Map: 004N    Group: A    Parcel: 004.00    Pl:    SI: 000

**Value Information**

**Land Market Value:** \$401,300  
**Improvement Value:** \$6,780,600  
**Total Market Appraisal:** \$7,181,900  
**Assessment Percentage:** 0%  
**Assessment:** \$0

**Additional Information**

0070 C 0070 023.00 000  
 JELLICO HIGH SCHOOL  
 0070 C 0070 023.00 000  
 JELLICO HIGH SCHOOL

**General Information**

**Class:** 01 - County  
**City #:** 368  
**Special Service District 1:** 000  
**District:** 05  
**Number of Buildings:** 1  
**Utilities - Water/Sewer:** 01 - PUBLIC / PUBLIC  
**Utilities - Gas/Gas Type:** 00 - NONE

**City:** JELLICO  
**Special Service District 2:** 000  
**Neighborhood:** N01  
**Number of Mobile Homes:** 0  
**Utilities - Electricity:** 01 - PUBLIC  
**Zoning:**

**Outbuildings & Yard Items**

Building #	Type	Description	Area/Units
------------	------	-------------	------------

**Sale Information**

Long Sale Information list on subsequent pages

**Land Information**

**Deed Acres:** 0                      **Calculated Acres:** 17.6                      **Total Land Units:** 17.6

Land Code	Soil Class	Units
70 - EXEMPT		17.60

**Commercial Building #: 1**

**Improvement Type:**  
 31 - EDUC/RELIGIOUS  
**Quality:**  
 1 - AVERAGE  
**Foundation:**  
**Roof Framing:**  
**Cabinet/Millwork:**  
**Interior Finish:**  
**Bath Tiles:**  
**Shape:**  
**Heat and AC:**  
**Building Sketch**

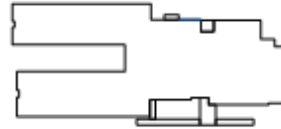

**Actual Year Built:**  
 1995  
**Business Living Area:**  
 74645  
**Floor System:**  
**Roof Cover/Deck:**  
**Floor Finish:**  
**Paint/Decor:**  
**Electrical:**  
**Structural Frame:**  
**Plumbing Fixtures:**  
**Interior/Exterior Areas**

Type	Square Feet	Exterior Wall
31 - EDUC/RELIGIOUS	74,645	11 - COMMON BRICK

**Commercial Features**

Type	Units
OPU - OPEN PORCH UNFINISHED	1140 X 1
OPU - OPEN PORCH UNFINISHED	460 X 1
OPU - OPEN PORCH UNFINISHED	1252 X 1
OPU - OPEN PORCH UNFINISHED	680 X 1
OPU - OPEN PORCH UNFINISHED	350 X 1
OPU - OPEN PORCH UNFINISHED	234 X 1

**Sale Information**

<b>Sale Date</b>	<b>Price</b>	<b>Book</b>	<b>Page</b>	<b>Vacant/Improved</b>	<b>Type Instrument</b>	<b>Qualification</b>
11/29/1965	\$0	151	97		-	-
7/23/1959	\$0	218	348		-	-
7/11/1959	\$0	136	11		-	-
4/17/1951	\$0	118	494		-	-