

**Sullivan (082)**  
**Tax Year 2026 | Reappraisal 2025**

Jan 1 Owner  
 PETERS DAVID M &  
 HEATHER N  
 2230 BAY ST  
 BRISTOL TN 37620

Current Owner

**BAY ST 2230**

Ctrl Map: 020C    Group: L    Parcel: 024.00    Pl:    SI: 000

**Value Information**

**Land Market Value:** \$12,900  
**Improvement Value:** \$87,700  
**Total Market Appraisal:** \$100,600  
**Assessment Percentage:** 25%  
**Assessment:** \$25,150

**Subdivision Data**

**Subdivision:**  
 WEST END ADD  
**Plat Book:**                      **Plat Page:**                      **Block:**                      **Lot:**  
 1    128    7    10

**Additional Information**

**General Information**

**Class:** 00 - Residential                      **City:** BRISTOL  
**City #:** 090                      **Special Service District 2:** 000  
**Special Service District 1:** 000                      **Neighborhood:** B01  
**District:** 17                      **Number of Mobile Homes:** 0  
**Number of Buildings:** 1                      **Utilities - Electricity:** 01 - PUBLIC  
**Utilities - Water/Sewer:** 01 - PUBLIC / PUBLIC                      **Zoning:**  
**Utilities - Gas/Gas Type:** 01 - PUBLIC - NATURAL  
 GAS

**Outbuildings & Yard Items**

Building #	Type	Description	Area/Units
------------	------	-------------	------------

**Sale Information**

Long Sale Information list on subsequent pages

**Land Information**

**Deed Acres:** 0                      **Calculated Acres:** .17                      **Total Land Units:** 0.17

Land Code	Soil Class	Units
01 - RES		0.17

**Residential Building #: 1**

**Improvement Type:**  
 51 - SINGLE FAMILY  
**Exterior Wall:**  
 04 - SIDING AVERAGE  
**Heat and AC:**  
 7 - HEAT AND COOLING SPLIT  
**Quality:**  
 1 - AVERAGE -  
**Square Feet of Living Area:**  
 896  
**Foundation:**  
 02 - CONTINUOUS FOOTING  
**Roof Framing:**  
 02 - GABLE/HIP  
**Cabinet/Millwork:**  
 02 - BELOW AVG  
**Interior Finish:**  
 11 - PANELING BELOW AVG  
**Bath Tiles:**  
 00 - NONE  
**Shape:**  
 01 - RECTANGLE

**Building Sketch**

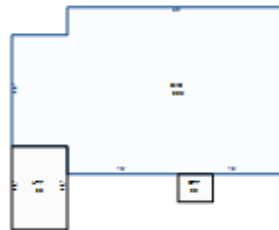

**Stories:**

1.00

**Actual Year Built:**

1948

**Plumbing Fixtures:**

3

**Condition:**

AV - AVERAGE

**Floor System:**

04 - WOOD W/ SUB FLOOR

**Roof Cover/Deck:**

13 - PREFIN METAL CRIMPED

**Floor Finish:**

11 - CARPET COMBINATION

**Paint/Decor:**

02 - BELOW AVERAGE

**Electrical:**

03 - AVERAGE

**Structural Frame:**

00 - NONE

**Building Areas**

Areas	Square Feet
BAS - BASE	896
OPF - OPEN PORCH FINISHED	20
UTF - UTILITY FINISHED	96

**Sale Information**

<b>Sale Date</b>	<b>Price</b>	<b>Book</b>	<b>Page</b>	<b>Vacant/Improved</b>	<b>Type Instrument</b>	<b>Qualification</b>
10/31/2014	\$50,000	3138	1442	I - IMPROVED	WD - WARRANTY DEED	A - ACCEPTED
11/27/2002	\$0	538	254		-	-
3/24/1997	\$33,250	395	469	I - IMPROVED	WD - WARRANTY DEED	A - ACCEPTED
4/17/1992	\$29,500	317	431	I - IMPROVED	WD - WARRANTY DEED	A - ACCEPTED