

Sullivan (082)
Tax Year 2026 | Reappraisal 2025

Jan 1 Owner
 FRAZIER JEREMY
 1020 TEXAS AVE
 BRISTOL VA 24201

Current Owner

BAY ST 2228

Ctrl Map: 020C Group: L Parcel: 025.00 Pl: SI: 000

Value Information

Land Market Value: \$12,200
Improvement Value: \$119,100
Total Market Appraisal: \$131,300
Assessment Percentage: 25%
Assessment: \$32,825

Subdivision Data

Subdivision:
 WEST END ADD
Plat Book: **Plat Page:** **Block:** **Lot:**
 1 128 7 11

Additional Information

General Information

Class: 00 - Residential
City #: 090
Special Service District 1: 000
District: 17
Number of Buildings: 1
Utilities - Water/Sewer: 01 - PUBLIC / PUBLIC
Utilities - Gas/Gas Type: 01 - PUBLIC - NATURAL GAS

City: BRISTOL
Special Service District 2: 000
Neighborhood: B01
Number of Mobile Homes: 0
Utilities - Electricity: 01 - PUBLIC
Zoning:

Outbuildings & Yard Items

Building #	Type	Description	Area/Units
1	CPY - CANOPY	4X9	36

Sale Information

Long Sale Information list on subsequent pages

Land Information

Deed Acres: 0 **Calculated Acres:** .16 **Total Land Units:** 0.16

Land Code	Soil Class	Units
01 - RES		0.16

Residential Building #: 1

Improvement Type:
 51 - SINGLE FAMILY
Exterior Wall:
 04 - SIDING AVERAGE
Heat and AC:
 5 - HEATING W/DUCTS
Quality:
 1 - AVERAGE
Square Feet of Living Area:
 940
Foundation:
 02 - CONTINUOUS FOOTING
Roof Framing:
 02 - GABLE/HIP
Cabinet/Millwork:
 02 - BELOW AVG
Interior Finish:
 07 - DRYWALL
Bath Tiles:
 00 - NONE
Shape:
 01 - RECTANGLE

Stories:
 1.00
Actual Year Built:
 1948
Plumbing Fixtures:
 3
Condition:
 AV - AVERAGE
Floor System:
 04 - WOOD W/ SUB FLOOR
Roof Cover/Deck:
 03 - COMPOSITION SHINGLE
Floor Finish:
 09 - HARDWOOD/PARQUE
Paint/Decor:
 02 - BELOW AVERAGE
Electrical:
 03 - AVERAGE
Structural Frame:
 00 - NONE

Building Sketch

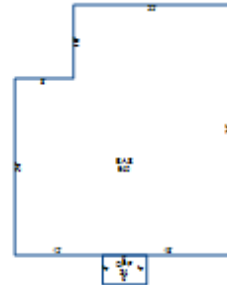

Building Areas

Areas	Square Feet
BAS - BASE	940
OPF - OPEN PORCH FINISHED	24

Sale Information

Sale Date	Price	Book	Page	Vacant/Improved	Type Instrument	Qualification
1/29/2021	\$25,000	3425	2231	I - IMPROVED	WD - WARRANTY DEED	A - ACCEPTED
11/30/2020	\$0	3416	2064		CM - CLERK AND MASTER DEED	-
3/21/1961	\$0	00114	00329		-	-