

Sullivan (082)
Tax Year 2026 | Reappraisal 2025

Jan 1 Owner
 Current Owner
 WHITE JASON &
 BARBARA ANN SMITH
 22 11TH ST
 BRISTOL TN 37620

11TH ST 22
 Ctrl Map: 020D Group: B Parcel: 016.00 Pl: SI: 000

Value Information

Land Market Value: \$7,000
Improvement Value: \$94,600
Total Market Appraisal: \$101,600
Assessment Percentage: 25%
Assessment: \$25,400

Additional Information

General Information

Class: 00 - Residential
City #: 090
Special Service District 1: 000
District: 17
Number of Buildings: 1
Utilities - Water/Sewer: 01 - PUBLIC / PUBLIC
Utilities - Gas/Gas Type: 01 - PUBLIC - NATURAL GAS

City: BRISTOL
Special Service District 2: 000
Neighborhood: B01
Number of Mobile Homes: 0
Utilities - Electricity: 01 - PUBLIC
Zoning:

Outbuildings & Yard Items

Building #	Type	Description	Area/Units
1	CPY - CANOPY	16X20	320

Sale Information

Long Sale Information list on subsequent pages

Land Information

Deed Acres: 0	Calculated Acres: .09	Total Land Units: 0.09
Land Code	Soil Class	Units
01 - RES		0.09

Residential Building #: 1

Improvement Type:
 01 - SINGLE FAMILY
Exterior Wall:
 04 - SIDING AVERAGE
Heat and AC:
 7 - HEAT AND COOLING SPLIT
Quality:
 0+ - BELOW AVERAGE +
Square Feet of Living Area:
 1231
Foundation:
 02 - CONTINUOUS FOOTING
Roof Framing:
 02 - GABLE/HIP
Cabinet/Millwork:
 02 - BELOW AVG
Interior Finish:
 07 - DRYWALL
Bath Tiles:
 00 - NONE
Shape:
 01 - RECTANGLE

Stories:
 1.00
Actual Year Built:
 1923
Plumbing Fixtures:
 3
Condition:
 AV - AVERAGE
Floor System:
 04 - WOOD W/ SUB FLOOR
Roof Cover/Deck:
 03 - COMPOSITION SHINGLE
Floor Finish:
 09 - HARDWOOD/PARQUE
Paint/Decor:
 02 - BELOW AVERAGE
Electrical:
 02 - BELOW AVG
Structural Frame:
 00 - NONE

Building Sketch

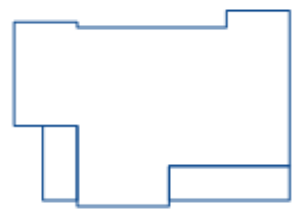

Building Areas

Areas	Square Feet
BAS - BASE	1,231
OPF - OPEN PORCH FINISHED	126
OPF - OPEN PORCH FINISHED	78

Sale Information

Sale Date	Price	Book	Page	Vacant/Improved	Type Instrument	Qualification
5/5/2014	\$0	3118	2250		-	-
4/30/2014	\$7,100	3118	2252	I - IMPROVED	WD - WARRANTY DEED	N - NON-ARM'S LENGTH
6/12/2009	\$0	3116	924		-	-
10/21/1952	\$0	00101	00380		-	-