

**Sullivan (082)**  
**Tax Year 2026 | Reappraisal 2025**

Jan 1 Owner  
 MALONE RONNIE LEE  
 1908 ANDERSON ST  
 BRISTOL TN 37620

Current Owner

**ANDERSON ST 1908**

Ctrl Map: 020F    Group: B    Parcel: 020.00    Pl:    SI: 000

**Value Information**

Land Market Value: \$12,900  
 Improvement Value: \$109,500  
 Total Market Appraisal: \$122,400  
 Assessment Percentage: 25%  
 Assessment: \$30,600

**Subdivision Data**

Subdivision: WEST END ADD  
 Plat Book: 1    Plat Page: 128    Block: 1    Lot: 12

**Additional Information**

**General Information**

Class: 00 - Residential    City: BRISTOL  
 City #: 090    Special Service District 2: 000  
 Special Service District 1: 000    Neighborhood: B01  
 District: 17    Number of Mobile Homes: 0  
 Number of Buildings: 1    Utilities - Electricity: 01 - PUBLIC  
 Utilities - Water/Sewer: 01 - PUBLIC / PUBLIC    Zoning:  
 Utilities - Gas/Gas Type: 00 - NONE

**Outbuildings & Yard Items**

Building #	Type	Description	Area/Units
1	UTB - UTILITY BUILDING	16X10	160
1	WDK - WOOD DECK	10X12	120

**Sale Information**

Long Sale Information list on subsequent pages

**Land Information**

Deed Acres: 0    Calculated Acres: .17    Total Land Units: 0.17

Land Code	Soil Class	Units
01 - RES		0.17

**Residential Building #: 1**

Improvement Type: 51 - SINGLE FAMILY  
 Exterior Wall: 04 - SIDING AVERAGE  
 Heat and AC: 7 - HEAT AND COOLING SPLIT  
 Quality: 1 - AVERAGE  
 Square Feet of Living Area: 936  
 Foundation: 02 - CONTINUOUS FOOTING  
 Roof Framing: 02 - GABLE/HIP  
 Cabinet/Millwork: 03 - AVERAGE  
 Interior Finish: 07 - DRYWALL  
 Bath Tiles: 00 - NONE  
 Shape: 01 - RECTANGLE

**Building Sketch**

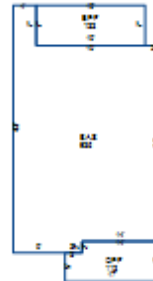

Stories: 1.00  
 Actual Year Built: 1931  
 Plumbing Fixtures: 3  
 Condition: AV - AVERAGE  
 Floor System: 04 - WOOD W/ SUB FLOOR  
 Roof Cover/Deck: 03 - COMPOSITION SHINGLE  
 Floor Finish: 11 - CARPET COMBINATION  
 Paint/Decor: 03 - AVERAGE  
 Electrical: 03 - AVERAGE  
 Structural Frame: 00 - NONE

**Building Areas**

Areas	Square Feet
BAS - BASE	936
EPF - ENCLOSED PORCH FINISHED	133
OPF - OPEN PORCH FINISHED	113

**Sale Information**

<b>Sale Date</b>	<b>Price</b>	<b>Book</b>	<b>Page</b>	<b>Vacant/Improved</b>	<b>Type Instrument</b>	<b>Qualification</b>
8/3/2020	\$0	3395	827		QC - QUITCLAIM DEED	-
6/26/2019	\$0	3339	207		QC - QUITCLAIM DEED	-
4/20/2016	\$67,000	3198	1608	I - IMPROVED	WD - WARRANTY DEED	J - ESTATE SALE
7/14/1966	\$0	00125	00062		-	-