

Sullivan (082)
Tax Year 2026 | Reappraisal 2025

Jan 1 Owner
 MCDANIEL HENRY & DOROTHY
 % TERESA M GILMORE
 124 LILLY ST
 BRISTOL TN 37620

Current Owner

LILLY ST 124
 Ctrl Map: 021B Group: H Parcel: 036.00 Pl: SI: 000

Value Information

Land Market Value: \$10,800
Improvement Value: \$234,400
Total Market Appraisal: \$245,200
Assessment Percentage: 25%
Assessment: \$61,300

Subdivision Data

Subdivision: ROSEWOOD ADD
Plat Book: 1 **Plat Page:** 88 **Block:** 5 **Lot:** P 25

Additional Information

General Information

Class: 00 - Residential **City:** BRISTOL
City #: 090 **Special Service District 2:** 000
Special Service District 1: 000 **Neighborhood:** B01
District: 17 **Number of Mobile Homes:** 0
Number of Buildings: 1 **Utilities - Electricity:** 01 - PUBLIC
Utilities - Water/Sewer: 01 - PUBLIC / PUBLIC **Zoning:**
Utilities - Gas/Gas Type: 00 - NONE

Outbuildings & Yard Items

Building #	Type	Description	Area/Units
------------	------	-------------	------------

Sale Information

Sale Date	Price	Book	Page	Vacant/Improved	Type Instrument	Qualification
7/22/1987	\$0	277	538		-	-
1/1/1900	\$0	00N/R	NA		-	-

Land Information

Deed Acres: 0 **Calculated Acres:** 0 **Total Land Units:** 0.14

Land Code	Soil Class	Units
01 - RES		0.14

Residential Building #: 1

Improvement Type: 01 - SINGLE FAMILY
Exterior Wall: 04 - SIDING AVERAGE
Heat and AC: 7 - HEAT AND COOLING SPLIT
Quality: 1 - AVERAGE
Square Feet of Living Area: 1896
Foundation: 02 - CONTINUOUS FOOTING
Roof Framing: 02 - GABLE/HIP
Cabinet/Millwork: 03 - AVERAGE
Interior Finish: 07 - DRYWALL
Bath Tiles: 00 - NONE
Shape: 01 - RECTANGLE

Stories: 1.00
Actual Year Built: 2003
Plumbing Fixtures: 6
Condition: AV - AVERAGE
Floor System: 04 - WOOD W/ SUB FLOOR
Roof Cover/Deck: 03 - COMPOSITION SHINGLE
Floor Finish: 09 - HARDWOOD/PARQUE
Paint/Decor: 03 - AVERAGE
Electrical: 03 - AVERAGE
Structural Frame: 00 - NONE

Building Sketch

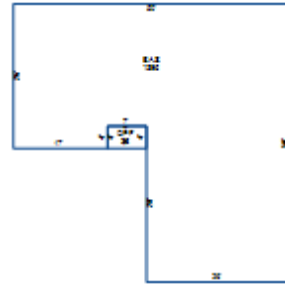

Building Areas

Areas	Square Feet
BAS - BASE	1,896
OPF - OPEN PORCH FINISHED	28