

Sullivan (082)
Tax Year 2026 | Reappraisal 2025

Jan 1 Owner
 GRACE RESOURCES INC
 9147 WESLEY PL
 KNOXVILLE TN 37922

Current Owner

OLD JONESBORO RD
 Ctrl Map: 021M Group: B Parcel: 005.00 Pl: SI: 000

Value Information

Land Market Value: \$10,200
Improvement Value: \$58,100
Total Market Appraisal: \$68,300
Assessment Percentage: 40%
Assessment: \$27,320

Subdivision Data

Subdivision:
 PAPERVILLE BAPTIST CHURCH PROP COMBO

Plat Book: 59 **Plat Page:** 405 **Block:** **Lot:** 1

Additional Information

General Information

Class: 08 - Commercial **City:** BRISTOL
City #: 090 **Special Service District 2:** 000
Special Service District 1: 000 **Neighborhood:** B01
District: 02 **Number of Mobile Homes:** 0
Number of Buildings: 1 **Utilities - Electricity:** 01 - PUBLIC
Utilities - Water/Sewer: 11 - INDIVIDUAL / INDIVIDUAL **Zoning:**
Utilities - Gas/Gas Type: 00 - NONE

Outbuildings & Yard Items

Building #	Type	Description	Area/Units
------------	------	-------------	------------

Sale Information

Sale Date	Price	Book	Page	Vacant/Improved	Type Instrument	Qualification
4/17/2025	\$0	3647	2677		QC - QUITCLAIM DEED	-
2/1/1911	\$0	00026	00308		-	-

Land Information

Deed Acres: 0.66 **Calculated Acres:** **Total Land Units:** 0.24

Land Code	Soil Class	Units
10 - COM		0.24

Commercial Building #: 1

Improvement Type:
 39 - EXCEPTIONAL
Quality:
 1 - AVERAGE
Foundation:
 02 - CONTINUOUS FOOTING
Roof Framing:
 02 - GABLE/HIP
Cabinet/Millwork:
 03 - AVERAGE
Interior Finish:
 07 - DRYWALL
Bath Tiles:
 00 - NONE
Shape:
 01 - RECTANGLE
Heat and AC:
 08 - HVAC PKG
Building Sketch

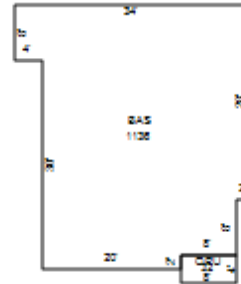

Actual Year Built:

1977

Business Living Area:

1136

Floor System:

04 - WOOD W/ SUB FLOOR

Roof Cover/Deck:

13 - PREFIN METAL CRIMPED

Floor Finish:

11 - CARPET COMBINATION

Paint/Decor:

03 - AVERAGE

Electrical:

03 - AVERAGE

Structural Frame:

00 - NONE

Plumbing Fixtures:

8

Interior/Exterior Areas

Type	Square Feet	Exterior Wall
39 - EXCEPTIONAL	1,136	04 - SIDING AVERAGE

Commercial Features

Type	Units
OPU - OPEN PORCH UNFINISHED	32 X 1