

Sullivan (082)
Tax Year 2026 | Reappraisal 2025

Jan 1 Owner
 CATRON JIM &
 CHARLENE
 1920 LATIMER ST
 KINGSPORT TN 37660

Current Owner

LATIMER ST 1916

Ctrl Map: 030E Group: E Parcel: 038.00 Pl: SI: 000

Value Information

Land Market Value: \$8,100
Improvement Value: \$83,200
Total Market Appraisal: \$91,300
Assessment Percentage: 25%
Assessment: \$22,825

Subdivision Data

Subdivision:
 HOP MEADE FARM
Plat Book: 1 **Plat Page:** 18 **Block:** **Lot:** 27

Additional Information

General Information

Class: 00 - Residential **City:**
City #: **Special Service District 2:** 000
Special Service District 1: 000 **Neighborhood:** K03
District: 11 **Number of Mobile Homes:** 0
Number of Buildings: 1 **Utilities - Electricity:** 01 - PUBLIC
Utilities - Water/Sewer: 01 - PUBLIC / PUBLIC **Zoning:** B-3
Utilities - Gas/Gas Type: 01 - PUBLIC - NATURAL
 GAS

Outbuildings & Yard Items

Building #	Type	Description	Area/Units
1	PTO - PATIO	7X18	126
1	STP - STOOP	4X4	16

Sale Information

Long Sale Information list on subsequent pages

Land Information

Deed Acres: 0 **Calculated Acres:** .16 **Total Land Units:** 0.16

Land Code	Soil Class	Units
01 - RES		0.16

Residential Building #: 1

Improvement Type:
 51 - SINGLE FAMILY
Exterior Wall:
 04 - SIDING AVERAGE
Heat and AC:
 2 - WALL/FLOOR FURNACE
Quality:
 1 - AVERAGE
Square Feet of Living Area:
 732
Foundation:
 02 - CONTINUOUS FOOTING
Roof Framing:
 02 - GABLE/HIP
Cabinet/Millwork:
 02 - BELOW AVG
Interior Finish:
 11 - PANELING BELOW AVG
Bath Tiles:
 00 - NONE
Shape:
 02 - L-SHAPED

Building Sketch

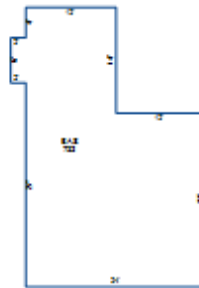

Stories:
 1.00
Actual Year Built:
 1934
Plumbing Fixtures:
 3
Condition:
 AV - AVERAGE
Floor System:
 04 - WOOD W/ SUB FLOOR
Roof Cover/Deck:
 03 - COMPOSITION SHINGLE
Floor Finish:
 11 - CARPET COMBINATION
Paint/Decor:
 02 - BELOW AVERAGE
Electrical:
 02 - BELOW AVG
Structural Frame:
 00 - NONE

Building Areas

Areas	Square Feet
BAS - BASE	732

Sale Information

Sale Date	Price	Book	Page	Vacant/Improved	Type Instrument	Qualification
4/23/1979	\$0	214C	854		-	-
7/30/1974	\$0	33C	756		-	-
5/10/1941	\$0	78A	201		-	-