

Sullivan (082)
Tax Year 2026 | Reappraisal 2025

Jan 1 Owner
 MCGAHA MARINDA DIANA
 124 GRAVELY RD
 KINGSPORT TN 37665

Current Owner

GRAVELY RD 124

Ctrl Map: 030I Group: A Parcel: 022.00 Pl: SI: 000

Value Information

Land Market Value: \$13,000
 Improvement Value: \$100,500
 Total Market Appraisal: \$113,500
 Assessment Percentage: 25%
 Assessment: \$28,375

Additional Information

General Information

Class: 00 - Residential
 City #: 380
 Special Service District 1: 000
 District: 12
 Number of Buildings: 1
 Utilities - Water/Sewer: 03 - PUBLIC / INDIVIDUAL
 Utilities - Gas/Gas Type: 00 - NONE

City: KINGSPORT
 Special Service District 2: 000
 Neighborhood: K01
 Number of Mobile Homes: 0
 Utilities - Electricity: 01 - PUBLIC
 Zoning:

Outbuildings & Yard Items

Building #	Type	Description	Area/Units
1	GUD - DETACHED GARAGE UNFINISHED	10X18	180

Sale Information

Long Sale Information list on subsequent pages

Land Information

Deed Acres: 0	Calculated Acres: .22	Total Land Units: 0.22
Land Code	Soil Class	Units
01 - RES		0.22

Residential Building #: 1

Improvement Type:
 51 - SINGLE FAMILY
Exterior Wall:
 04 - SIDING AVERAGE
Heat and AC:
 7 - HEAT AND COOLING SPLIT
Quality:
 1 - AVERAGE
Square Feet of Living Area:
 914
Foundation:
 02 - CONTINUOUS FOOTING
Roof Framing:
 02 - GABLE/HIP
Cabinet/Millwork:
 02 - BELOW AVG
Interior Finish:
 07 - DRYWALL
Bath Tiles:
 00 - NONE
Shape:
 01 - RECTANGLE

Building Sketch

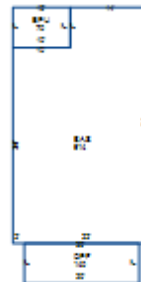

Stories:
 1.00
Actual Year Built:
 1948
Plumbing Fixtures:
 3
Condition:
 AV - AVERAGE
Floor System:
 04 - WOOD W/ SUB FLOOR
Roof Cover/Deck:
 03 - COMPOSITION SHINGLE
Floor Finish:
 11 - CARPET COMBINATION
Paint/Decor:
 03 - AVERAGE
Electrical:
 03 - AVERAGE
Structural Frame:
 00 - NONE

Building Areas

Areas	Square Feet
BAS - BASE	914
OPF - OPEN PORCH FINISHED	140
EPU - ENCLOSED PORCH UNFINISHED	70

Sale Information

Sale Date	Price	Book	Page	Vacant/Improved	Type Instrument	Qualification
7/9/2009	\$38,000	2797C	31	I - IMPROVED	WD - WARRANTY DEED	A - ACCEPTED
6/10/2005	\$0	2264C	84		-	-
5/4/2001	\$0	1615C	338		-	-
2/23/1987	\$0	544C	744		-	-