

Sullivan (082)
Tax Year 2026 | Reappraisal 2025

Jan 1 Owner
 PORTER BOND
 165 ASTON PL
 KINGSPORT TN 37660

Current Owner

LEELAND DR 1450

Ctrl Map: 030J Group: D Parcel: 002.00 Pl: SI: 000

Value Information

Land Market Value: \$8,600
Improvement Value: \$70,400
Total Market Appraisal: \$79,000
Assessment Percentage: 25%
Assessment: \$19,750

Subdivision Data

Subdivision:
 G E COMBS SUB
Plat Book: 2 **Plat Page:** 191B **Block:** B **Lot:** PT

Additional Information

General Information

Class: 00 - Residential **City #:**
Special Service District 1: 000 **Special Service District 2:** 000
District: 11 **Neighborhood:** K03
Number of Buildings: 1 **Number of Mobile Homes:** 0
Utilities - Water/Sewer: 03 - PUBLIC / INDIVIDUAL **Utilities - Electricity:** 01 - PUBLIC
Utilities - Gas/Gas Type: 00 - NONE **Zoning:** R-3A

Outbuildings & Yard Items

Building #	Type	Description	Area/Units
1	STP - STOOP	4X4	16
1	PTO - PATIO	6X14	84

Sale Information

Long Sale Information list on subsequent pages

Land Information

Deed Acres: 0 **Calculated Acres:** .17 **Total Land Units:** 0.17

Land Code	Soil Class	Units
01 - RES		0.17

Residential Building #: 1

Improvement Type:
 51 - SINGLE FAMILY
Exterior Wall:
 09 - CONC BLOCK.STUCCO
Heat and AC:
 7 - HEAT AND COOLING SPLIT
Quality:
 0 - BELOW AVERAGE
Square Feet of Living Area:
 888
Foundation:
 02 - CONTINUOUS FOOTING
Roof Framing:
 02 - GABLE/HIP
Cabinet/Millwork:
 02 - BELOW AVG
Interior Finish:
 11 - PANELING BELOW AVG
Bath Tiles:
 00 - NONE
Shape:
 01 - RECTANGLE

Building Sketch

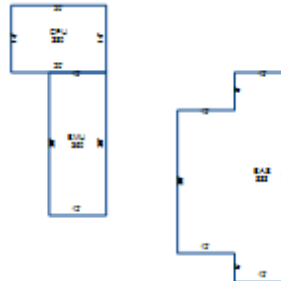

Stories:

1.00

Actual Year Built:

1943

Plumbing Fixtures:

3

Condition:

AV - AVERAGE

Floor System:

04 - WOOD W/ SUB FLOOR

Roof Cover/Deck:

03 - COMPOSITION SHINGLE

Floor Finish:

11 - CARPET COMBINATION

Paint/Decor:

02 - BELOW AVERAGE

Electrical:

03 - AVERAGE

Structural Frame:

00 - NONE

Building Areas

Areas	Square Feet
BAS - BASE	888
BMU - BASEMENT UNFINISHED	360
CPU - CARPORT UNFINISHED	280

Sale Information

Sale Date	Price	Book	Page	Vacant/Improved	Type Instrument	Qualification
10/21/2004	\$34,000	2178C	134	I - IMPROVED	WD - WARRANTY DEED	A - ACCEPTED
11/6/1995	\$0	1100C	597		-	-
4/19/1955	\$0	0158A	00531		-	-