

Sullivan (082)
Tax Year 2026 | Reappraisal 2025

Jan 1 Owner
 HAMM VIRGINIA R
 1823 HWY 126
 BRISTOL TN 37620

Current Owner

HWY 126 1823

Ctrl Map: 036I Group: C Parcel: 020.00 Pl: SI: 000

Value Information

Land Market Value: \$11,200
 Improvement Value: \$194,900
 Total Market Appraisal: \$206,100
 Assessment Percentage: 25%
 Assessment: \$51,525

Additional Information

General Information

Class: 00 - Residential
 City #:
 Special Service District 1: 000
 District: 05
 Number of Buildings: 1
 Utilities - Water/Sewer: 03 - PUBLIC / INDIVIDUAL
 Utilities - Gas/Gas Type: 00 - NONE

City:
 Special Service District 2: 000
 Neighborhood: V01
 Number of Mobile Homes: 0
 Utilities - Electricity: 01 - PUBLIC
 Zoning: R-1

Outbuildings & Yard Items

Building #	Type	Description	Area/Units
1	PTO - PATIO	4X12	48
1	STP - STOOP	4X6	24

Sale Information

Sale Date	Price	Book	Page	Vacant/Improved	Type Instrument	Qualification
11/5/1968	\$0	0316A	00131		-	-

Land Information

Deed Acres: 0 Calculated Acres: .23 Total Land Units: 0.23

Land Code	Soil Class	Units
01 - RES		0.23

Residential Building #: 1

Improvement Type:
 01 - SINGLE FAMILY
Exterior Wall:
 11 - COMMON BRICK
Heat and AC:
 7 - HEAT AND COOLING SPLIT
Quality:
 1 - AVERAGE
Square Feet of Living Area:
 1224
Foundation:
 02 - CONTINUOUS FOOTING
Roof Framing:
 02 - GABLE/HIP
Cabinet/Millwork:
 02 - BELOW AVG
Interior Finish:
 07 - DRYWALL
Bath Tiles:
 00 - NONE
Shape:
 01 - RECTANGLE

Stories:
 1.00
Actual Year Built:
 1963
Plumbing Fixtures:
 6
Condition:
 AV - AVERAGE
Floor System:
 04 - WOOD W/ SUB FLOOR
Roof Cover/Deck:
 13 - PREFIN METAL CRIMPED
Floor Finish:
 09 - HARDWOOD/PARQUE
Paint/Decor:
 02 - BELOW AVERAGE
Electrical:
 03 - AVERAGE
Structural Frame:
 00 - NONE

Building Sketch

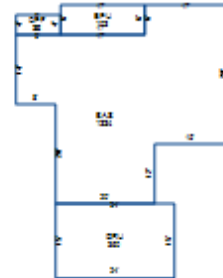

Building Areas

Areas	Square Feet
BAS - BASE	1,224
OPF - OPEN PORCH FINISHED	36
EPU - ENCLOSED PORCH UNFINISHED	102
GRU - GARAGE UNFINISHED	360