

Sullivan (082)
Tax Year 2026 | Reappraisal 2025

Jan 1 Owner
 SMITH HOOVER GUY
 308 HIGHLAND ST
 BRISTOL TN 37620

Current Owner

HIGHLAND ST 308
 Ctrl Map: 037N Group: C Parcel: 019.00 Pl: SI: 000

Value Information

Land Market Value: \$13,300
 Improvement Value: \$110,300
 Total Market Appraisal: \$123,600
 Assessment Percentage: 25%
 Assessment: \$30,900

Subdivision Data

Subdivision: SUNSET VILLAGE
 Plat Book: 1 Plat Page: 146 Block: 4 Lot: 43

Additional Information

General Information

Class: 00 - Residential City: BRISTOL
 City #: 090 Special Service District 2: 000
 Special Service District 1: 000 Neighborhood: B01
 District: 17 Number of Mobile Homes: 0
 Number of Buildings: 1 Utilities - Electricity: 01 - PUBLIC
 Utilities - Water/Sewer: 03 - PUBLIC / INDIVIDUAL Zoning:
 Utilities - Gas/Gas Type: 00 - NONE

Outbuildings & Yard Items

Building #	Type	Description	Area/Units
------------	------	-------------	------------

Sale Information

Long Sale Information list on subsequent pages

Land Information

Deed Acres: 0	Calculated Acres: .33	Total Land Units: 0.33
Land Code	Soil Class	Units
01 - RES		0.33

Residential Building #: 1

Improvement Type: 01 - SINGLE FAMILY
 Exterior Wall: 04 - SIDING AVERAGE
 Heat and AC: 7 - HEAT AND COOLING SPLIT
 Quality: 1 - AVERAGE
 Square Feet of Living Area: 1136
 Foundation: 02 - CONTINUOUS FOOTING
 Roof Framing: 02 - GABLE/HIP
 Cabinet/Millwork: 03 - AVERAGE
 Interior Finish: 07 - DRYWALL
 Bath Tiles: 00 - NONE
 Shape: 00 - SQUARE

Building Sketch

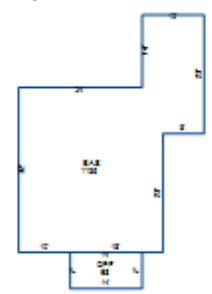

Stories: 1.00
 Actual Year Built: 1946
 Plumbing Fixtures: 3
 Condition: AV - AVERAGE
 Floor System: 04 - WOOD W/ SUB FLOOR
 Roof Cover/Deck: 03 - COMPOSITION SHINGLE
 Floor Finish: 09 - HARDWOOD/PARQUE
 Paint/Decor: 03 - AVERAGE
 Electrical: 03 - AVERAGE
 Structural Frame: 00 - NONE

Building Areas

Areas	Square Feet
BAS - BASE	1,136
OPF - OPEN PORCH FINISHED	98

Sale Information

Sale Date	Price	Book	Page	Vacant/Improved	Type Instrument	Qualification
1/8/2021	\$0	3423	1642		QC - QUITCLAIM DEED	-
6/25/1984	\$0	228	219		-	-
3/7/1958	\$0	108	294		-	-