

**Sullivan (082)**  
**Tax Year 2026 | Reappraisal 2025**

Jan 1 Owner  
 MORRISON VIRGINIA  
 5509 OCEOLA DR  
 KINGSPORT TN 37664

Current Owner

**W STONE DR 569**

Ctrl Map: 046A    Group: F    Parcel: 004.00    Pl:    SI: 000

**Value Information**

Land Market Value: \$23,900  
 Improvement Value: \$119,800  
 Total Market Appraisal: \$143,700  
 Assessment Percentage: 25%  
 Assessment: \$35,925

**Subdivision Data**

Subdivision: JACKSON HEIGHTS  
 Plat Book: 5    Plat Page: 168    Block: 145    Lot: PT41

**Additional Information**

**General Information**

Class: 00 - Residential  
 City #: 380  
 Special Service District 1: 000  
 District: 11  
 Number of Buildings: 1  
 Utilities - Water/Sewer: 01 - PUBLIC / PUBLIC  
 Utilities - Gas/Gas Type: 00 - NONE

City: KINGSPORT  
 Special Service District 2: 000  
 Neighborhood: K01  
 Number of Mobile Homes: 0  
 Utilities - Electricity: 01 - PUBLIC  
 Zoning:

**Outbuildings & Yard Items**

Building #	Type	Description	Area/Units
------------	------	-------------	------------

**Sale Information**

Long Sale Information list on subsequent pages

**Land Information**

Deed Acres: 0	Calculated Acres: .19	Total Land Units: 0.19
Land Code	Soil Class	Units
01 - RES		0.19

**Residential Building #: 1**

Improvement Type: 01 - SINGLE FAMILY  
 Exterior Wall: 04 - SIDING AVERAGE  
 Heat and AC: 7 - HEAT AND COOLING SPLIT  
 Quality: 1 - AVERAGE  
 Square Feet of Living Area: 1256  
 Foundation: 02 - CONTINUOUS FOOTING  
 Roof Framing: 02 - GABLE/HIP  
 Cabinet/Millwork: 03 - AVERAGE  
 Interior Finish: 08 - PLASTERED DIRECT  
 Bath Tiles: 00 - NONE  
 Shape: 02 - L-SHAPED

**Stories:**

1.00

**Actual Year Built:**

1954

**Plumbing Fixtures:**

5

**Condition:**

AV - AVERAGE

**Floor System:**

04 - WOOD W/ SUB FLOOR

**Roof Cover/Deck:**

03 - COMPOSITION SHINGLE

**Floor Finish:**

11 - CARPET COMBINATION

**Paint/Decor:**

03 - AVERAGE

**Electrical:**

03 - AVERAGE

**Structural Frame:**

00 - NONE

**Building Sketch**

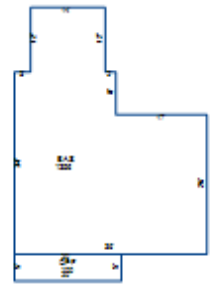

**Building Areas**

Areas	Square Feet
BAS - BASE	1,256
OPF - OPEN PORCH FINISHED	100

**Sale Information**

<b>Sale Date</b>	<b>Price</b>	<b>Book</b>	<b>Page</b>	<b>Vacant/Improved</b>	<b>Type Instrument</b>	<b>Qualification</b>
1/11/2016	\$0	WB149	64		WL - WILL BOOK	-
11/17/2009	\$0	WB123	318		-	-
3/26/1956	\$0	0167A	00265		-	-
2/21/1951	\$0	0120A	00356		-	-