

Sullivan (082)
Tax Year 2026 | Reappraisal 2025

Jan 1 Owner
 HUTCHENS SHEILA R
 6800 PINE DR
 CHATTANOOGA TN 37421

Current Owner

CHEROKEE VILLAGE DR 412

Ctrl Map: 046H Group: C Parcel: 013.00 Pl: SI: 000

Value Information

Land Market Value: \$13,600
Improvement Value: \$60,500
Total Market Appraisal: \$74,100
Assessment Percentage: 25%
Assessment: \$18,525

Subdivision Data

Subdivision: CHEROKEE VILLAGE
Plat Book: 2 **Plat Page:** 115 **Block:** 5 **Lot:** 102Y

Additional Information

General Information

Class: 00 - Residential
City #: 380
Special Service District 1: 000
District: 11
Number of Buildings: 1
Utilities - Water/Sewer: 01 - PUBLIC / PUBLIC
Utilities - Gas/Gas Type: 01 - PUBLIC - NATURAL GAS

City: KINGSPORT
Special Service District 2: 000
Neighborhood: K01
Number of Mobile Homes: 0
Utilities - Electricity: 01 - PUBLIC
Zoning:

Outbuildings & Yard Items

Building #	Type	Description	Area/Units
1	UTB - UTILITY BUILDING	10X23	230

Sale Information

Long Sale Information list on subsequent pages

Land Information

Deed Acres: 0 **Calculated Acres:** .18 **Total Land Units:** 0.18

Land Code	Soil Class	Units
01 - RES		0.18

Residential Building #: 1

Improvement Type: 51 - SINGLE FAMILY
Exterior Wall: 11 - COMMON BRICK
Heat and AC: 5 - HEATING W/DUCTS
Quality: 1 - AVERAGE -
Square Feet of Living Area: 753
Foundation: 02 - CONTINUOUS FOOTING
Roof Framing: 02 - GABLE/HIP
Cabinet/Millwork: 02 - BELOW AVG
Interior Finish: 08 - PLASTERED DIRECT
Bath Tiles: 00 - NONE
Shape: 01 - RECTANGLE

Building Sketch

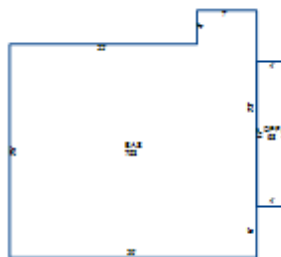

Stories: 1.00
Actual Year Built: 1943
Plumbing Fixtures: 3
Condition: AV - AVERAGE
Floor System: 01 - SLAB ON GRADE
Roof Cover/Deck: 03 - COMPOSITION SHINGLE
Floor Finish: 11 - CARPET COMBINATION
Paint/Decor: 02 - BELOW AVERAGE
Electrical: 03 - AVERAGE
Structural Frame: 00 - NONE

Building Areas

Areas	Square Feet
BAS - BASE	753
OPF - OPEN PORCH FINISHED	68

Sale Information

Sale Date	Price	Book	Page	Vacant/Improved	Type Instrument	Qualification
12/17/2017	\$0	3284	1170		QC - QUITCLAIM DEED	-
3/22/2006	\$0	2385C	409		-	-
5/10/1985	\$0	863C	245		-	-
9/20/1965	\$0	0263A	00523		-	-