

**Sullivan (082)**  
**Tax Year 2026 | Reappraisal 2025**

Jan 1 Owner  
 DUNCAN KEN & BARBARA  
 PO BOX 3845  
 KINGSPORT TN 37664

Current Owner

**CRESCENT DR 1500**

Ctrl Map: 046M    Group: A    Parcel: 007.00    Pl:    SI: 000

**Value Information**

**Land Market Value:** \$58,300  
**Improvement Value:** \$226,900  
**Total Market Appraisal:** \$285,200  
**Assessment Percentage:** 25%  
**Assessment:** \$71,300

**Subdivision Data**

**Subdivision:**  
 FAIRACRES ADD  
**Plat Book:**                      **Plat Page:**                      **Block:**                      **Lot:**  
 1    99    H    19

**Additional Information**

**General Information**

**Class:** 00 - Residential                      **City:** KINGSPORT  
**City #:** 380                      **Special Service District 2:** 000  
**Special Service District 1:** 000                      **Neighborhood:** K01  
**District:** 11                      **Number of Mobile Homes:** 0  
**Number of Buildings:** 1                      **Utilities - Electricity:** 01 - PUBLIC  
**Utilities - Water/Sewer:** 01 - PUBLIC / PUBLIC                      **Zoning:**  
**Utilities - Gas/Gas Type:** 01 - PUBLIC - NATURAL  
 GAS

**Outbuildings & Yard Items**

Building #	Type	Description	Area/Units
1	PTO - PATIO	18X20	360

**Sale Information**

Long Sale Information list on subsequent pages

**Land Information**

**Deed Acres:** 0                      **Calculated Acres:** .54                      **Total Land Units:** 0.54

Land Code	Soil Class	Units
01 - RES		0.54

**Residential Building #: 1**

**Improvement Type:**  
 01 - SINGLE FAMILY  
**Exterior Wall:**  
 11 - COMMON BRICK  
**Heat and AC:**  
 8 - HEAT AND COOLING PKG  
**Quality:**  
 1 - AVERAGE  
**Square Feet of Living Area:**  
 1822  
**Foundation:**  
 02 - CONTINUOUS FOOTING  
**Roof Framing:**  
 02 - GABLE/HIP  
**Cabinet/Millwork:**  
 03 - AVERAGE  
**Interior Finish:**  
 08 - PLASTERED DIRECT  
**Bath Tiles:**  
 00 - NONE  
**Shape:**  
 01 - RECTANGLE

**Building Sketch**

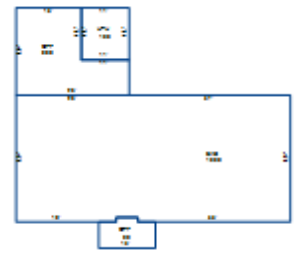

**Stories:**

1.00

**Actual Year Built:**

1954

**Plumbing Fixtures:**

6

**Condition:**

AV - AVERAGE

**Floor System:**

04 - WOOD W/ SUB FLOOR

**Roof Cover/Deck:**

03 - COMPOSITION SHINGLE

**Floor Finish:**

11 - CARPET COMBINATION

**Paint/Decor:**

03 - AVERAGE

**Electrical:**

03 - AVERAGE

**Structural Frame:**

00 - NONE

**Building Areas**

Areas	Square Feet
BAS - BASE	1,822
OPF - OPEN PORCH FINISHED	83
CPF - CARPORT FINISHED	388
UTU - UTILITY UNFINISHED	132

**Sale Information**

<b>Sale Date</b>	<b>Price</b>	<b>Book</b>	<b>Page</b>	<b>Vacant/Improved</b>	<b>Type Instrument</b>	<b>Qualification</b>
1/12/1994	\$100,000	968C	371	I - IMPROVED	WD - WARRANTY DEED	A - ACCEPTED
9/3/1975	\$0	63C	462		-	-
10/7/1957	\$0	181A	18		-	-