

Sullivan (082)
Tax Year 2026 | Reappraisal 2025

Jan 1 Owner
 HOLLAND MARCEIA & PAUL
 161 CAMILLE LN
 MOUTH OF WILSON VA 24363

Current Owner

OLD STAGE RD 4624

Ctrl Map: 047M Group: A Parcel: 001.00 Pl: SI: 000

Value Information

Land Market Value: \$30,600
 Improvement Value: \$125,000
 Total Market Appraisal: \$155,600
 Assessment Percentage: 25%
 Assessment: \$38,900

Additional Information

General Information

Class: 00 - Residential
 City #:
 Special Service District 1: 000
 District: 07
 Number of Buildings: 1
 Utilities - Water/Sewer: 01 - PUBLIC / PUBLIC
 Utilities - Gas/Gas Type: 00 - NONE

City:
 Special Service District 2: 000
 Neighborhood: K03
 Number of Mobile Homes: 0
 Utilities - Electricity: 01 - PUBLIC
 Zoning: R-1

Outbuildings & Yard Items

Building #	Type	Description	Area/Units
1	WDK - WOOD DECK	8X14	112

Sale Information

Long Sale Information list on subsequent pages

Land Information

Deed Acres: 0	Calculated Acres: .52	Total Land Units: 0.52
Land Code	Soil Class	Units
01 - RES		0.52

Residential Building #: 1

Improvement Type:
 51 - SINGLE FAMILY
Exterior Wall:
 04 - SIDING AVERAGE
Heat and AC:
 7 - HEAT AND COOLING SPLIT
Quality:
 1 - AVERAGE
Square Feet of Living Area:
 888
Foundation:
 02 - CONTINUOUS FOOTING
Roof Framing:
 02 - GABLE/HIP
Cabinet/Millwork:
 03 - AVERAGE
Interior Finish:
 07 - DRYWALL
Bath Tiles:
 00 - NONE
Shape:
 02 - L-SHAPED

Stories:
 1.00
Actual Year Built:
 1925
Plumbing Fixtures:
 3
Condition:
 AV - AVERAGE
Floor System:
 03 - WOOD W/O SUB FLOOR
Roof Cover/Deck:
 03 - COMPOSITION SHINGLE
Floor Finish:
 09 - HARDWOOD/PARQUE
Paint/Decor:
 03 - AVERAGE
Electrical:
 02 - BELOW AVG
Structural Frame:
 00 - NONE

Building Sketch

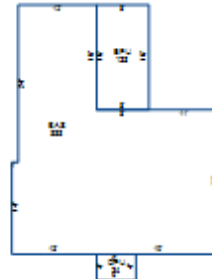

Building Areas

Areas	Square Feet
BAS - BASE	888
EPU - ENCLOSED PORCH UNFINISHED	128
OPU - OPEN PORCH UNFINISHED	24

Sale Information

Sale Date	Price	Book	Page	Vacant/Improved	Type Instrument	Qualification
10/5/2001	\$45,000	1676C	409	I - IMPROVED	WD - WARRANTY DEED	A - ACCEPTED
2/12/1987	\$20,000	597C	154	I - IMPROVED	WD - WARRANTY DEED	A - ACCEPTED
6/15/1936	\$0	0028A	00577		-	-