

**Sullivan (082)**  
**Tax Year 2026 | Reappraisal 2025**

Jan 1 Owner  
 MINNICK TERESA SUE  
 277 ANDERSON STREET  
 BLOUNTVILLE TN 37617

Current Owner

**ANDERSON ST 277**

Ctrl Map: 051O    Group: B    Parcel: 016.00    Pl:    SI: 000

**Value Information**

**Land Market Value:** \$26,400  
**Improvement Value:** \$328,600  
**Total Market Appraisal:** \$355,000  
**Assessment Percentage:** 25%  
**Assessment:** \$88,750

**Subdivision Data**

**Subdivision:** ANDERSON HEIGHTS  
**Plat Book:** 3    **Plat Page:** 142A    **Block:**    **Lot:** 125

**Additional Information**

**General Information**

**Class:** 00 - Residential    **City #:**    **City:**  
**Special Service District 1:** 000    **Special Service District 2:** 000  
**District:** 05    **Neighborhood:** V15  
**Number of Buildings:** 2    **Number of Mobile Homes:** 0  
**Utilities - Water/Sewer:** 03 - PUBLIC / INDIVIDUAL    **Utilities - Electricity:** 01 - PUBLIC  
**Utilities - Gas/Gas Type:** 00 - NONE    **Zoning:** R-1

**Outbuildings & Yard Items**

Building #	Type	Description	Area/Units
1	PTO - PATIO	7X7	49
2	WDK - WOOD DECK	IRR	208

**Sale Information**

Long Sale Information list on subsequent pages

**Land Information**

**Deed Acres:** 0    **Calculated Acres:** .32    **Total Land Units:** 0.32

Land Code	Soil Class	Units
01 - RES		0.32

**Residential Building #: 1**

**Improvement Type:** 01 - SINGLE FAMILY  
**Exterior Wall:** 04 - SIDING AVERAGE  
**Heat and AC:** 7 - HEAT AND COOLING SPLIT  
**Quality:** 1 - AVERAGE  
**Square Feet of Living Area:** 1369  
**Foundation:** 02 - CONTINUOUS FOOTING  
**Roof Framing:** 02 - GABLE/HIP  
**Cabinet/Millwork:** 03 - AVERAGE  
**Interior Finish:** 07 - DRYWALL  
**Bath Tiles:** 00 - NONE  
**Shape:** 03 - U-SHAPED

**Building Sketch**

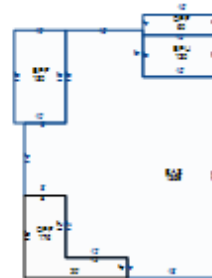

**Stories:** 1.00  
**Actual Year Built:** 1950  
**Plumbing Fixtures:** 9  
**Condition:** AV - AVERAGE  
**Floor System:** 04 - WOOD W/ SUB FLOOR  
**Roof Cover/Deck:** 03 - COMPOSITION SHINGLE  
**Floor Finish:** 09 - HARDWOOD/PARQUE  
**Paint/Decor:** 03 - AVERAGE  
**Electrical:** 03 - AVERAGE  
**Structural Frame:** 00 - NONE

**Building Areas**

Areas	Square Feet
BAS - BASE	1,369
EPF - ENCLOSED PORCH FINISHED	180
OPF - OPEN PORCH FINISHED	176
OPF - OPEN PORCH FINISHED	60
EPU - ENCLOSED PORCH UNFINISHED	120

**Residential Building #: 2**

**Improvement Type:**

51 - SINGLE FAMILY

**Exterior Wall:**

04 - SIDING AVERAGE

**Heat and AC:**

7 - HEAT AND COOLING SPLIT

**Quality:**

1 - AVERAGE

**Square Feet of Living Area:**

740

**Foundation:**

02 - CONTINUOUS FOOTING

**Roof Framing:**

02 - GABLE/HIP

**Cabinet/Millwork:**

03 - AVERAGE

**Interior Finish:**

07 - DRYWALL

**Bath Tiles:**

00 - NONE

**Shape:**

01 - RECTANGLE

**Building Sketch**

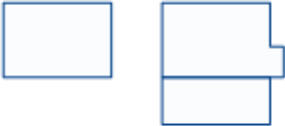

**Stories:**

1.00

**Actual Year Built:**

1970

**Plumbing Fixtures:**

3

**Condition:**

AV - AVERAGE

**Floor System:**

03 - WOOD W/O SUB FLOOR

**Roof Cover/Deck:**

03 - COMPOSITION SHINGLE

**Floor Finish:**

11 - CARPET COMBINATION

**Paint/Decor:**

03 - AVERAGE

**Electrical:**

03 - AVERAGE

**Structural Frame:**

00 - NONE

**Building Areas**

Areas	Square Feet
BAS - BASE	740
BMU - BASEMENT UNFINISHED	704
CPU - CARPORT UNFINISHED	448

**Sale Information**

<b>Sale Date</b>	<b>Price</b>	<b>Book</b>	<b>Page</b>	<b>Vacant/Improved</b>	<b>Type Instrument</b>	<b>Qualification</b>
1/25/2013	\$0	3070	1127		-	-
10/7/1992	\$54,000	868C	456	I - IMPROVED	WD - WARRANTY DEED	A - ACCEPTED
6/13/1950	\$0	0115A	00475		-	-
1/1/1900	\$0	NA	NA		-	-