

**Sullivan (082)**  
**Tax Year 2026 | Reappraisal 2025**

Jan 1 Owner  
 KINZER JAMES D & AMANDA L  
 125 VALLEY DR  
 BLOUNTVILLE TN 37617

Current Owner

**VALLEY DR 125**

Ctrl Map: 064E    Group: A    Parcel: 013.00    Pl:    SI: 000

**Value Information**

Land Market Value: \$13,600  
 Improvement Value: \$185,700  
 Total Market Appraisal: \$199,300  
 Assessment Percentage: 25%  
 Assessment: \$49,825

**Subdivision Data**

Subdivision: GUNNINGS HEIGHTS SUB  
 Plat Book: 5    Plat Page: 2    Block:    Lot: 14

**Additional Information**

**General Information**

Class: 00 - Residential    City #:    City:  
 Special Service District 1: 000    Special Service District 2: 000  
 District: 05    Neighborhood: V01  
 Number of Buildings: 1    Number of Mobile Homes: 0  
 Utilities - Water/Sewer: 03 - PUBLIC / INDIVIDUAL    Utilities - Electricity: 01 - PUBLIC  
 Utilities - Gas/Gas Type: 00 - NONE    Zoning: R-1

**Outbuildings & Yard Items**

Building #	Type	Description	Area/Units
1	WDK - WOOD DECK	7X14	98

**Sale Information**

Long Sale Information list on subsequent pages

**Land Information**

Deed Acres: 0    Calculated Acres: .35    Total Land Units: 0.35

Land Code	Soil Class	Units
01 - RES		0.35

**Residential Building #: 1**

Improvement Type: 01 - SINGLE FAMILY  
 Exterior Wall: 04 - SIDING AVERAGE  
 Heat and AC: 7 - HEAT AND COOLING SPLIT  
 Quality: 1 - AVERAGE  
 Square Feet of Living Area: 1536  
 Foundation: 02 - CONTINUOUS FOOTING  
 Roof Framing: 02 - GABLE/HIP  
 Cabinet/Millwork: 03 - AVERAGE  
 Interior Finish: 07 - DRYWALL  
 Bath Tiles: 00 - NONE  
 Shape: 02 - L-SHAPED

**Building Sketch**

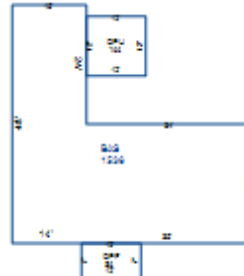

Stories: 1.00  
 Actual Year Built: 1958  
 Plumbing Fixtures: 3  
 Condition: AV - AVERAGE  
 Floor System: 04 - WOOD W/ SUB FLOOR  
 Roof Cover/Deck: 03 - COMPOSITION SHINGLE  
 Floor Finish: 09 - HARDWOOD/PARQUE  
 Paint/Decor: 03 - AVERAGE  
 Electrical: 03 - AVERAGE  
 Structural Frame: 00 - NONE

**Building Areas**

Areas	Square Feet
BAS - BASE	1,536
OPF - OPEN PORCH FINISHED	84
OPU - OPEN PORCH UNFINISHED	144

**Sale Information**

<b>Sale Date</b>	<b>Price</b>	<b>Book</b>	<b>Page</b>	<b>Vacant/Improved</b>	<b>Type Instrument</b>	<b>Qualification</b>
8/20/2010	\$89,900	2900C	150	I - IMPROVED	WD - WARRANTY DEED	A - ACCEPTED
2/18/1999	\$41,430	1396C	477	I - IMPROVED	WD - WARRANTY DEED	A - ACCEPTED
6/22/1989	\$0	675C	736		-	-
5/27/1988	\$35,000	618C	338	I - IMPROVED	WD - WARRANTY DEED	A - ACCEPTED