

Sullivan (082)
Tax Year 2026 | Reappraisal 2025

Jan 1 Owner
 CHURCH DEPEWS CHAPEL
 % RALPH HOOD
 356 HOOD RD
 KINGSPORT TN 37660

Current Owner

RESERVOIR RD
 Ctrl Map: 075 Group: Parcel: 053.00 Pl: SI: 000

Value Information

Land Market Value: \$15,800
Improvement Value: \$271,400
Total Market Appraisal: \$287,200
Assessment Percentage: 0%
Assessment: \$0

Subdivision Data

Subdivision:
 DEPEWS CHAPEL CHURCH SUBDIVISION LOT 1
Plat Book: 55 **Plat Page:** 518 **Block:** **Lot:** 1

Additional Information

General Information

Class: 05 - Religious
City #:
Special Service District 1: 000
District: 13
Number of Buildings: 1
Utilities - Water/Sewer: 01 - PUBLIC / PUBLIC
Utilities - Gas/Gas Type: 00 - NONE

City:
Special Service District 2: 000
Neighborhood: K03
Number of Mobile Homes: 0
Utilities - Electricity: 01 - PUBLIC
Zoning: R-1

Outbuildings & Yard Items

Building #	Type	Description	Area/Units
1	ASP - ASPHALT PAVING	IRR	11,450

Sale Information

Long Sale Information list on subsequent pages

Land Information

Deed Acres: 0.56 **Calculated Acres:** **Total Land Units:** 0.56

Land Code	Soil Class	Units
70 - EXEMPT		0.56

Commercial Building #: 1

Improvement Type:
 31 - EDUC/RELIGIOUS
Quality:
 1- - AVERAGE -
Foundation:
 02 - CONTINUOUS FOOTING
Roof Framing:
 04 - WOODFRAME/TRUSS
Cabinet/Millwork:
 03 - AVERAGE
Interior Finish:
 07 - DRYWALL
Bath Tiles:
 04 - FLOOR-1/2 WALL
Shape:
 02 - L-SHAPED
Heat and AC:
 07 - HVAC SPLIT
Building Sketch

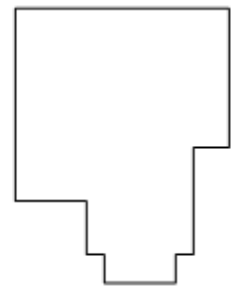

Actual Year Built:
 1932
Business Living Area:
 3700
Floor System:
 04 - WOOD W/ SUB FLOOR
Roof Cover/Deck:
 13 - PREFIN METAL CRIMPED
Floor Finish:
 11 - CARPET COMBINATION
Paint/Decor:
 03 - AVERAGE
Electrical:
 03 - AVERAGE
Structural Frame:
 00 - NONE
Plumbing Fixtures:
 6

Interior/Exterior Areas

Type	Square Feet	Exterior Wall
31 - EDUC/RELIGIOUS	3,700	04 - SIDING AVERAGE

Commercial Features

Type	Units
------	-------

Sale Information

Sale Date	Price	Book	Page	Vacant/Improved	Type Instrument	Qualification
11/2/1985	\$0	41	234		-	-
5/26/1984	\$0	402C	348		-	-
9/14/1955	\$0	163A	182		-	-
3/5/1932	\$0	16A	338		-	-