

**Sullivan (082)**  
**Tax Year 2026 | Reappraisal 2025**

Jan 1 Owner  
 DOAN ALISA  
 1066 HAWLEY RD  
 BLOUNTVILLE TN 37617

Current Owner

**HAWLEY RD 1066**

Ctrl Map: 094    Group:    Parcel: 062.06    Pl:    SI: 000

**Value Information**

**Land Market Value:** \$89,600  
**Improvement Value:** \$592,600  
**Total Market Appraisal:** \$682,200  
**Assessment Percentage:** 25%  
**Assessment:** \$170,550

**Subdivision Data**

**Subdivision:**  
 THE GLADES AT HAWLEY RD  
**Plat Book:** 59    **Plat Page:** 291    **Block:**    **Lot:** 6

**Additional Information**

**General Information**

**Class:** 00 - Residential    **City #:**    **City:**  
**Special Service District 1:** 000    **Special Service District 2:** 000  
**District:** 08    **Neighborhood:** V01  
**Number of Buildings:** 1    **Number of Mobile Homes:**  
**Utilities - Water/Sewer:** 03 - PUBLIC / INDIVIDUAL    **Utilities - Electricity:** 01 - PUBLIC  
**Utilities - Gas/Gas Type:** 00 - NONE    **Zoning:**

**Outbuildings & Yard Items**

Building #	Type	Description	Area/Units
------------	------	-------------	------------

**Sale Information**

Long Sale Information list on subsequent pages

**Land Information**

**Deed Acres:** 1.64    **Calculated Acres:**    **Total Land Units:** 1.64

Land Code	Soil Class	Units
04 - IMP SITE		1.64

**Residential Building #: 1**

**Improvement Type:**  
 01 - SINGLE FAMILY  
**Exterior Wall:**  
 04 - SIDING AVERAGE  
**Heat and AC:**  
 7 - HEAT AND COOLING SPLIT  
**Quality:**  
 1+ - AVERAGE +  
**Square Feet of Living Area:**  
 2570  
**Foundation:**  
 02 - CONTINUOUS FOOTING  
**Roof Framing:**  
 02 - GABLE/HIP  
**Cabinet/Millwork:**  
 03 - AVERAGE  
**Interior Finish:**  
 07 - DRYWALL  
**Bath Tiles:**  
 00 - NONE  
**Shape:**  
 04 - IRR SHAPE

**Stories:**  
 2.00  
**Actual Year Built:**  
 2025  
**Plumbing Fixtures:**  
 12  
**Condition:**  
 AV - AVERAGE  
**Floor System:**  
 01 - SLAB ON GRADE  
**Roof Cover/Deck:**  
 03 - COMPOSITION SHINGLE  
**Floor Finish:**  
 11 - CARPET COMBINATION  
**Paint/Decor:**  
 03 - AVERAGE  
**Electrical:**  
 03 - AVERAGE  
**Structural Frame:**  
 00 - NONE

**Building Sketch**

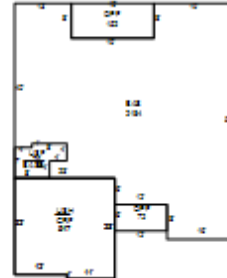

**Building Areas**

Areas	Square Feet
BAS - BASE	2,184
OPF - OPEN PORCH FINISHED	152
OPF - OPEN PORCH FINISHED	72
GRF - GARAGE FINISHED	517
USH - UPPER STORY HIGH	517
USF - UPPER STORY FINISHED	76

**Sale Information**

<b>Sale Date</b>	<b>Price</b>	<b>Book</b>	<b>Page</b>	<b>Vacant/Improved</b>	<b>Type Instrument</b>	<b>Qualification</b>
5/5/2025	\$664,450	3649	1351	I - IMPROVED	WD - WARRANTY DEED	A - ACCEPTED
4/17/2024	\$80,000	3601	1271	V - VACANT	WD - WARRANTY DEED	A - ACCEPTED
12/28/2023	\$0	3587	1709		-	-