

Sullivan (082)
Tax Year 2026 | Reappraisal 2025

Jan 1 Owner
 THOMAS ELIC M & JENNIFER K
 249 TROY RD
 BLUFF CITY TN 37618

Current Owner

TROY RD 249
 Ctrl Map: 125 Group: Parcel: 041.15 Pl: SI: 000

Value Information

Land Market Value: \$17,300
Improvement Value: \$165,700
Total Market Appraisal: \$183,000
Assessment Percentage: 25%
Assessment: \$45,750

Additional Information

General Information

Class: 00 - Residential
City #:
Special Service District 1: 000
District: 16
Number of Buildings: 1
Utilities - Water/Sewer: 03 - PUBLIC / INDIVIDUAL
Utilities - Gas/Gas Type: 00 - NONE

City:
Special Service District 2: 000
Neighborhood: R01
Number of Mobile Homes: 0
Utilities - Electricity: 01 - PUBLIC
Zoning: A-1

Outbuildings & Yard Items

Long OutBuilding & Yard Items list on subsequent pages

Sale Information

Long Sale Information list on subsequent pages

Land Information

Deed Acres: 0	Calculated Acres: 0	Total Land Units: 0.53	Units
Land Code	Soil Class		
04 - IMP SITE			0.53

Residential Building #: 1

Improvement Type:
 01 - SINGLE FAMILY
Exterior Wall:
 12 - BRICK/WOOD
Heat and AC:
 7 - HEAT AND COOLING SPLIT
Quality:
 1 - AVERAGE
Square Feet of Living Area:
 1456
Foundation:
 02 - CONTINUOUS FOOTING
Roof Framing:
 02 - GABLE/HIP
Cabinet/Millwork:
 03 - AVERAGE
Interior Finish:
 07 - DRYWALL
Bath Tiles:
 00 - NONE
Shape:
 01 - RECTANGLE

Stories:
 1.00
Actual Year Built:
 1975
Plumbing Fixtures:
 5
Condition:
 AV - AVERAGE
Floor System:
 04 - WOOD W/ SUB FLOOR
Roof Cover/Deck:
 13 - PREFIN METAL CRIMPED
Floor Finish:
 11 - CARPET COMBINATION
Paint/Decor:
 03 - AVERAGE
Electrical:
 03 - AVERAGE
Structural Frame:
 00 - NONE

Building Sketch

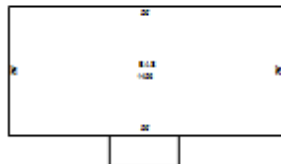

Building Areas

Areas	Square Feet
BAS - BASE	1,456
OPU - OPEN PORCH UNFINISHED	84

Outbuildings & Yard Items

Building #	Type	Description	Area/Units
1	UTB - UTILITY BUILDING	12X16	192
1	GUD - DETACHED GARAGE UNFINISHED	18X23	414
1	WDK - WOOD DECK	10X16	160

Sale Information

Sale Date	Price	Book	Page	Vacant/Improved	Type Instrument	Qualification
6/11/2021	\$220,000	3450	825	I - IMPROVED	WD - WARRANTY DEED	A - ACCEPTED
4/22/2016	\$121,000	3197	512	I - IMPROVED	WD - WARRANTY DEED	A - ACCEPTED
7/22/2014	\$0	3128	610		-	-
12/30/2013	\$0	3128	608		-	-
1/14/2008	\$0	2626C	674		-	-