

Sullivan (082)
Tax Year 2026 | Reappraisal 2025

Jan 1 Owner
 Current Owner
 CASSELL BEN
 364 HUFFMAN HILL RD
 PINEY FLATS TN 37686

N AUSTIN SPRINGS RD 342
 Ctrl Map: 135
 Group: 153.10
 Parcel: 153.10
 PI:
 SI: 000

Value Information

Land Market Value: \$37,800
Improvement Value: \$74,300
Total Market Appraisal: \$112,100
Assessment Percentage: 40%
Assessment: \$44,840

Subdivision Data

Subdivision:
 KAYLOR PROPERTY
Plat Book: 52 **Plat Page:** 110 **Block:** **Lot:** 1

Additional Information

GREEN SWEEP LANDSCAPE &
 IRRIGATION

General Information

Class: 08 - Commercial
City #: **City:**
Special Service District 1: 000 **Special Service District 2:** 000
District: 09 **Neighborhood:** P01
Number of Buildings: 2 **Number of Mobile Homes:** 0
Utilities - Water/Sewer: 03 - PUBLIC / INDIVIDUAL **Utilities - Electricity:** 01 - PUBLIC
Utilities - Gas/Gas Type: 00 - NONE **Zoning:** B-3

Outbuildings & Yard Items

Building #	Type	Description	Area/Units
------------	------	-------------	------------

Sale Information

Sale Date	Price	Book	Page	Vacant/Improved	Type Instrument	Qualification
2/17/2006	\$80,000	2367C	618	I - IMPROVED	WD - WARRANTY DEED	A - ACCEPTED
1/1/1900	\$0	NA	NA	-	-	-

Land Information

Deed Acres: 2 **Calculated Acres:** 0 **Total Land Units:** 2

Land Code	Soil Class	Units
11 - COM RURAL		2.00

Commercial Building #: 1

Improvement Type:
 41 - GARAGE
Quality:
 1 - AVERAGE
Foundation:
 02 - CONTINUOUS FOOTING
Roof Framing:
 02 - GABLE/HIP
Cabinet/Millwork:
 00 - NONE
Interior Finish:
 01 - UNFINISHED
Bath Tiles:
 00 - NONE
Shape:
 01 - RECTANGLE
Heat and AC:
 00 - NONE
Building Sketch



Actual Year Built:
 1976
Business Living Area:
 1200
Floor System:
 01 - SLAB ON GRADE
Roof Cover/Deck:
 13 - PREFIN METAL CRIMPED
Floor Finish:
 01 - CONCRETE FINISH
Paint/Decor:
 00 - NONE
Electrical:
 02 - BELOW AVG
Structural Frame:
 00 - NONE
Plumbing Fixtures:
 2
Interior/Exterior Areas

Type	Square Feet	Exterior Wall
41 - GARAGE	1,200	07 - CONCRETE BLOCK

Commercial Features

Type	Units
------	-------

Commercial Building #: 2

Improvement Type:

47 - PREFAB

Quality:

1 - AVERAGE

Foundation:

01 - PIERS

Roof Framing:

04 - WOODFRAME/TRUSS

Cabinet/Millwork:

00 - NONE

Interior Finish:

00 - NONE

Bath Tiles:

00 - NONE

Shape:

01 - RECTANGLE

Heat and AC:

00 - NONE

Building Sketch

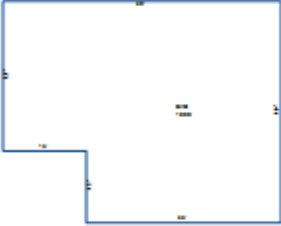

Actual Year Built:

2006

Business Living Area:

1805

Floor System:

01 - SLAB ON GRADE

Roof Cover/Deck:

13 - PREFIN METAL CRIMPED

Floor Finish:

01 - CONCRETE FINISH

Paint/Decor:

03 - AVERAGE

Electrical:

03 - AVERAGE

Structural Frame:

01 - WOOD BEAM & COLUMN

Plumbing Fixtures:

0

Interior/Exterior Areas

Type	Square Feet	Exterior Wall
47 - PREFAB	1,805	19 - PREFIN METAL CRIMPED

Commercial Features

Type	Units
OHD - OVERHEAD DOOR	270 X 1